Did Jesus Really Live Again?

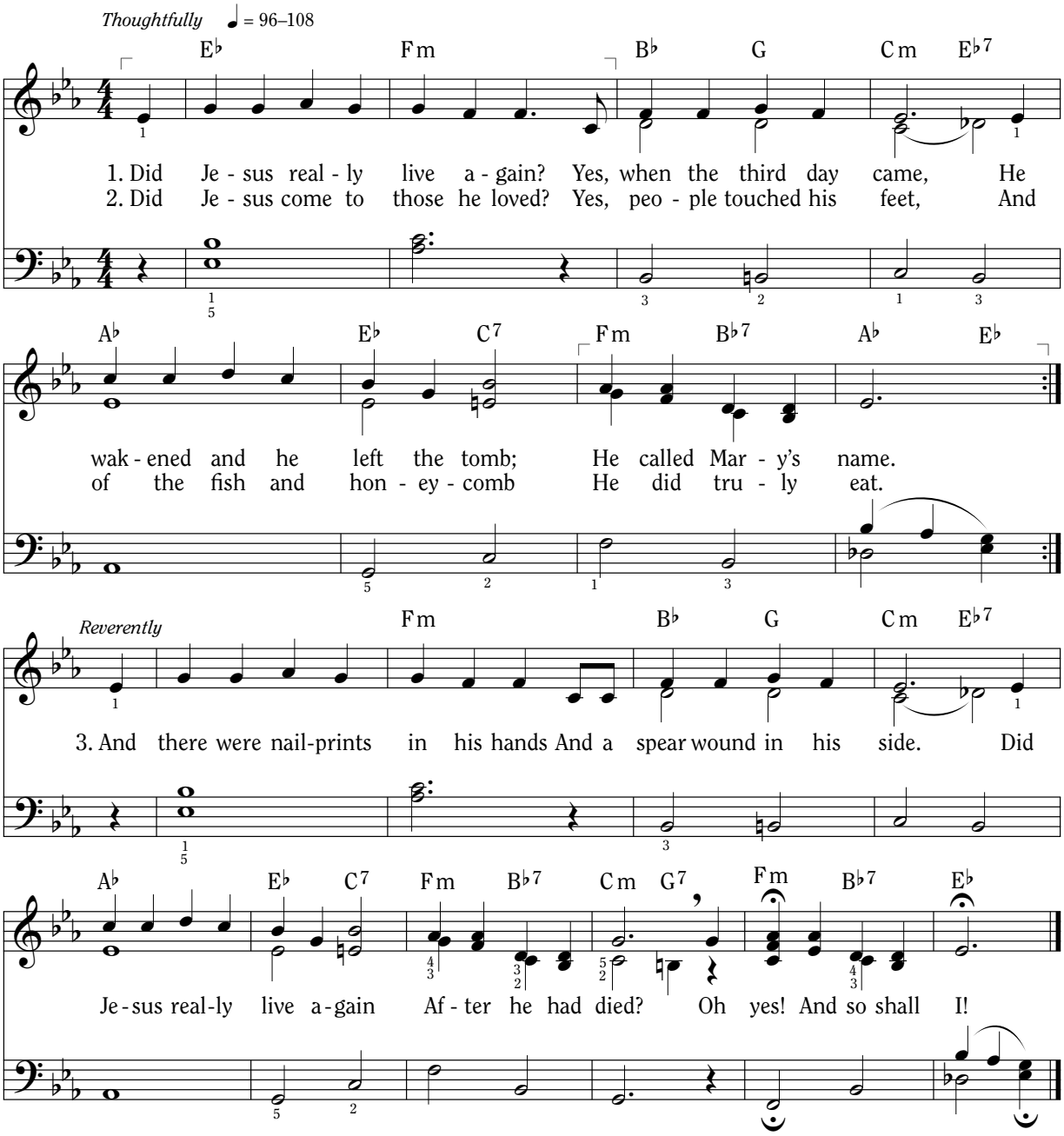

Words: Mabel Jones Gabbott, 1910–2004. © 1977 IRI
Music: Royce Campbell Twitchell, 1939–2011. © 1977 IRI

Luke 24:36–43
3 Nephi 11:10–14