

Nearer, My God, to Thee

Heather Badger

♩ = 84

Grand Piano

mp

Cello

4

gva

8

12

16

20

$\text{♩} = 84$

23

25

28

$\text{♩} = 84$

31 ♩. = 84

35 ♩. = 86

38

42

46

50

54

57

61

65

69

73

Nearer, My God, to Thee

Heather Badger

Cello $\text{♩} = 84$

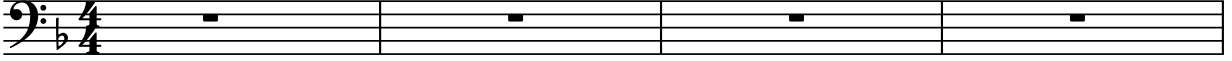

5

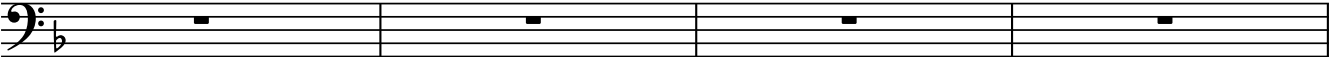

9

13

17

21 $\text{♩} = 84$

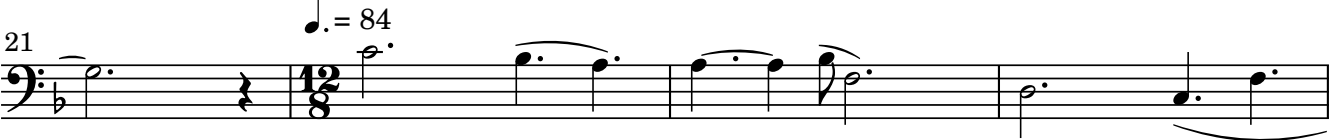

25

29 $\text{♩} = 84$

33 $\text{♩} = 84$

$\text{♩} = 86$
37

41

45

49

53

57

61

65

69

73

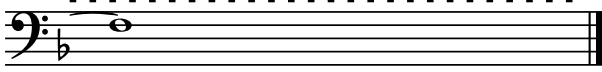

Nearer, My God, to Thee

Heather Badger

Grand Piano

$\text{♩} = 84$

mp

4

8va

mp

8

mp

12

mf

mf

16

20

$\text{♩} = 84$

23

25

28

$\text{♩} = 84$

32 $\text{♩} = 84$

35 $\text{♩} = 86$

38

42

46

50

54

57

61

65

rit.-----

69

73

Nearer My God to Thee w/Piano

Heather Badger

Grand Piano $\text{♩} = 84$

5

9

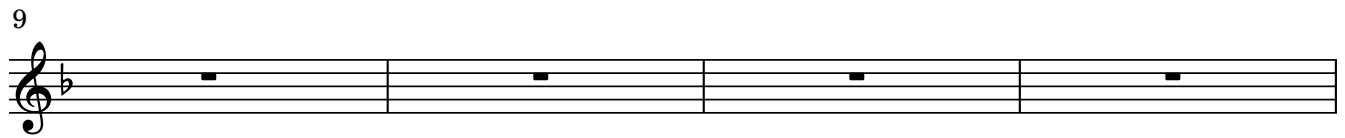

13

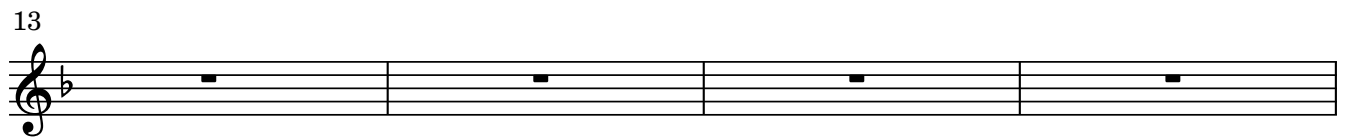

17

21 $\text{♩} = 116$

25

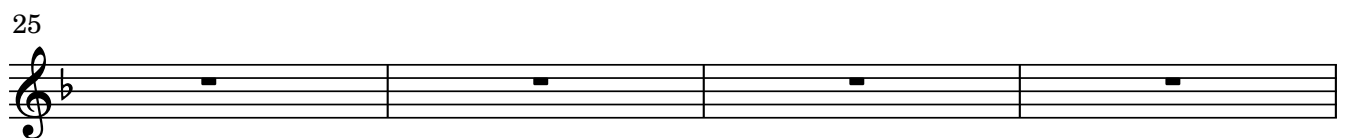

29 $\text{♩} = 84$

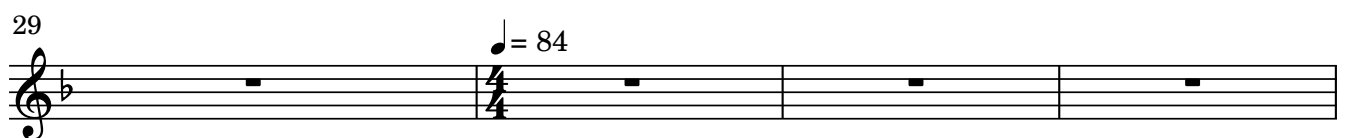

2

33

$\text{♩} = 116$

$\text{♩} = 86$

37

8va

41

8va

45

8va

49

8va

53

8va

57

8va

61

8va

65

8va

69

73

