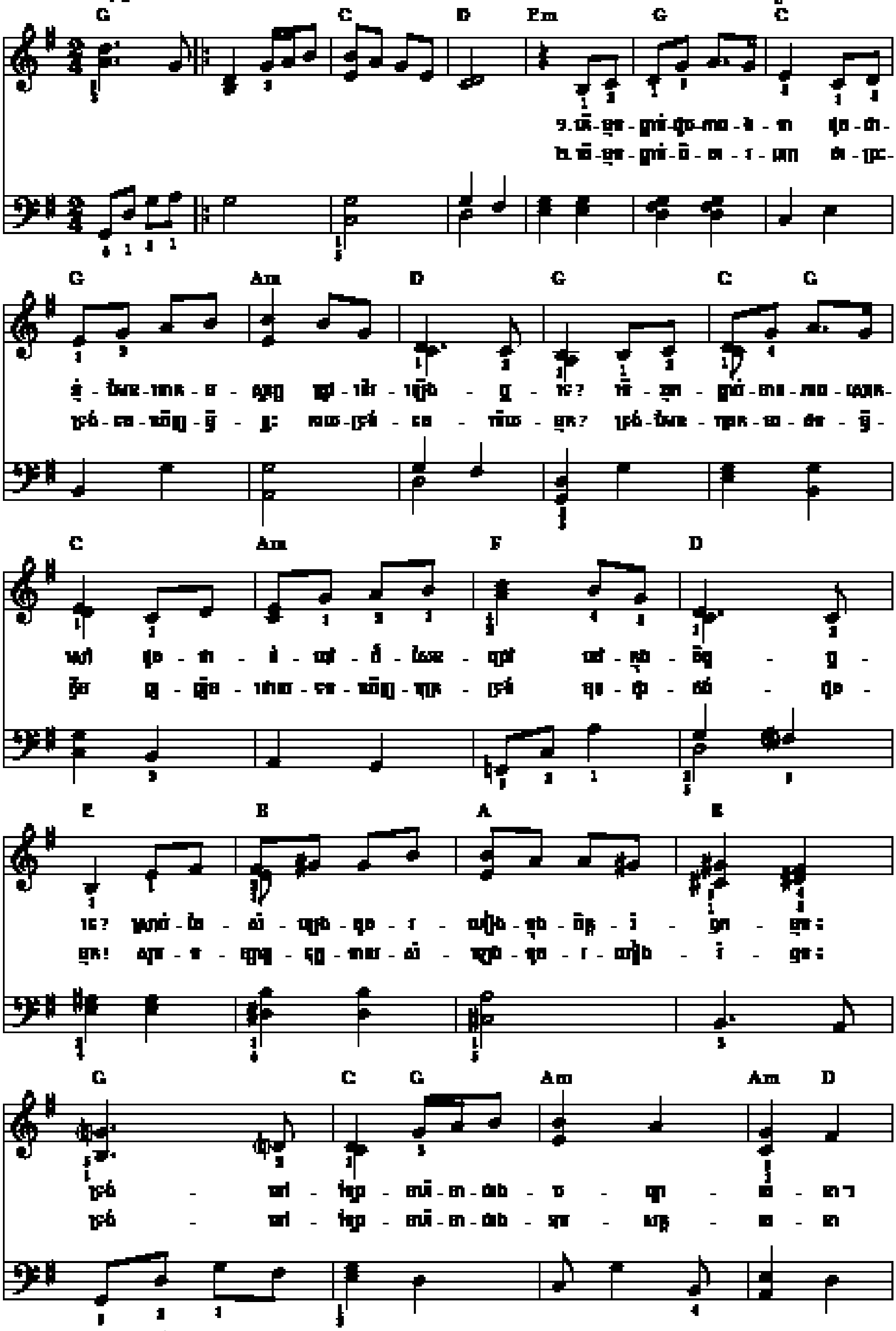ទ្រង់គង់នៅក្បែរ