203 Angels We Have Heard on High

Joyfully ♩ = 96–116

1. An - gels we have heard on high Sweet - ly sing - ing o'er the plains,
2. Shep-herds, why this ju - bi - lee? Why your joy - ous strains pro - long?
3. Come to Beth - le - hem and see Him whose birth the an - gels sing;

And the moun-tains in re - ply Ech - o - ing their joy - ous strains.
What the glad - some tid - ings be Which in - spire your heav'n - ly song?
Come, a - dore on bend - ed knee Christ the Lord, the new - born King.

Glo - - - - ri - a

in ex - cel - sis De - o. Glo - - -

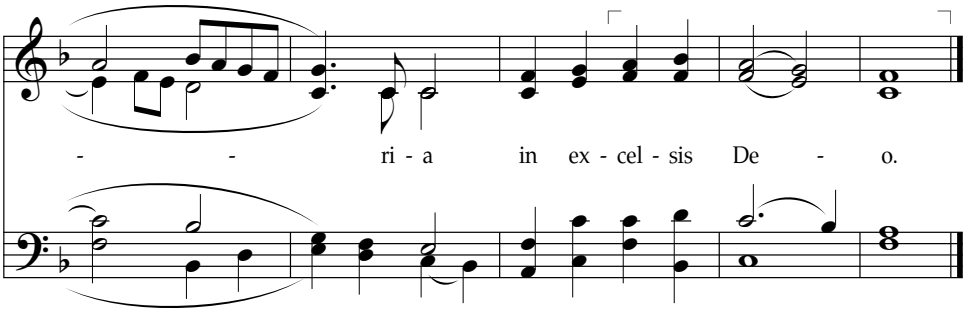

Text: French carol, ca. 1862 Luke 2:8–20
Music: French carol Psalm 95:6