

## True to the Faith

Vigorously ♩ = 96-104

1. Shall the youth of Zi - on fal - ter In de - fend - ing truth and right?
2. While we know the pow'rs of dark - ness Seek to thwart the work of God,
3. We will work out our sal - va - tion; We will cleave un - to the truth;
4. We will strive to be found wor - thy Of the king - dom of our Lord,

While the en - e - my as - sail - eth, Shall we shrink or shun the fight? No!  
 Shall the chil - dren of the prom - ise Cease to grasp the i - ron rod? No!  
 We will watch and pray and la - bor With the fer - vent zeal of youth. Yes!  
 With the faith - ful ones re - deem - ed Who have loved and kept his word. Yes!

True to the faith that our par - ents have cher - ished, True to the

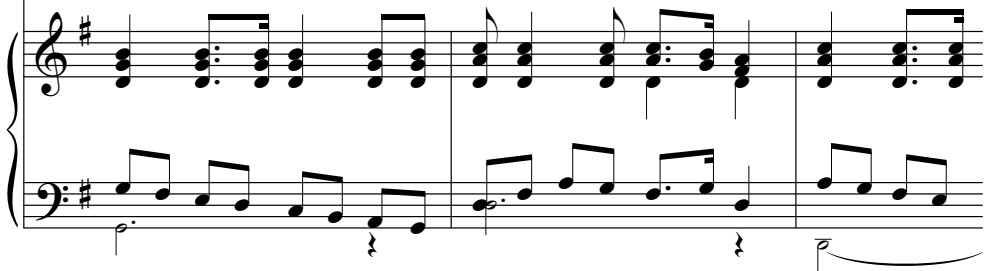

truth for which mar - tyrs have per - ished, To God's com - mand,

Soul, heart, and hand, Faith - ful and true we will ev - er stand.

*Text and music:* Evan Stephens, 1854–1930

1 Timothy 4:12  
Alma 53:18–21