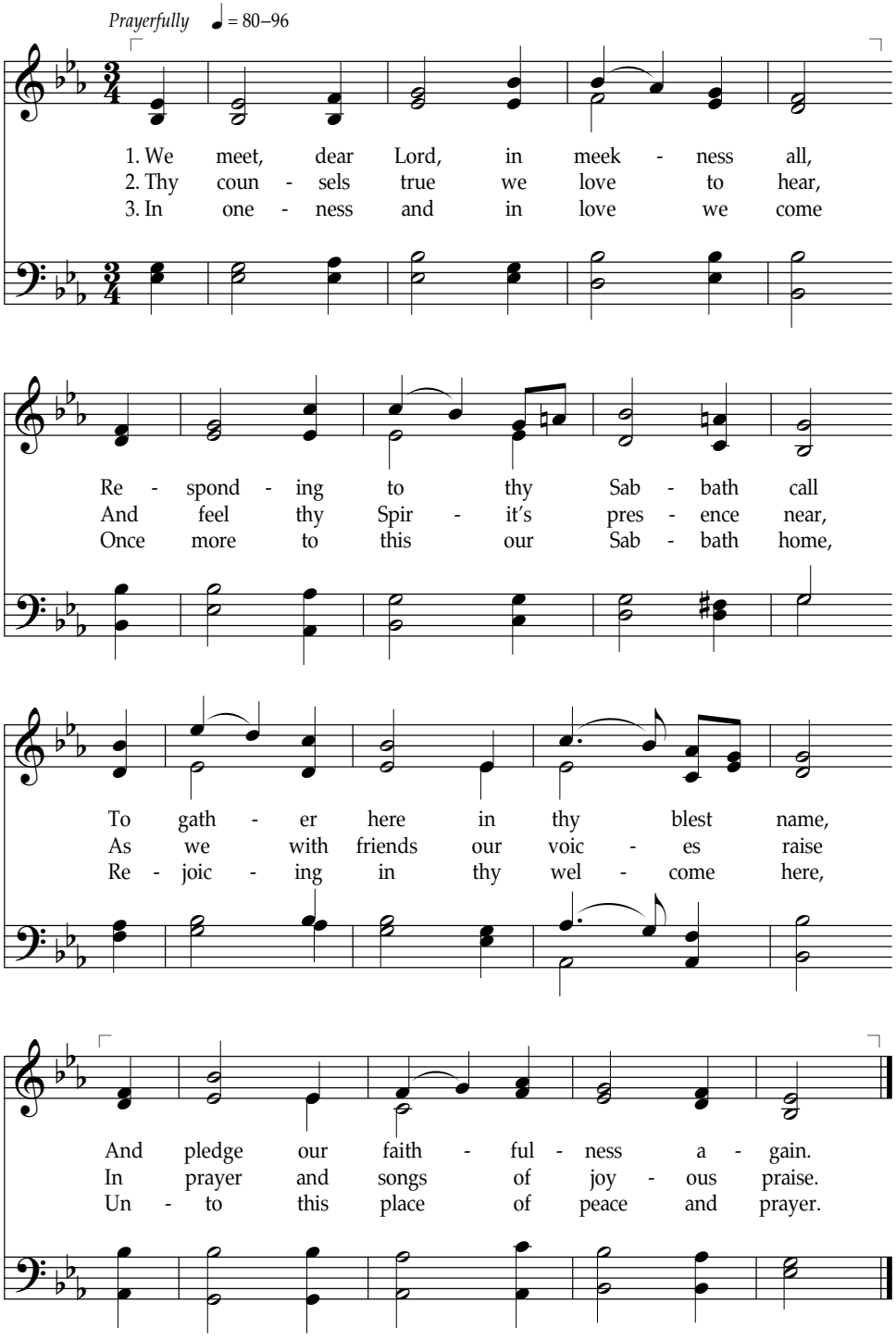

Text: Vernald W. Johns, 1902–1999. © 1985 IRI
Music: Laurence M. Yorgason, b. 1937. © 1985 IRI

Doctrine and Covenants 68:29
Mosiah 18:23, 25