I Have Two Little Hands

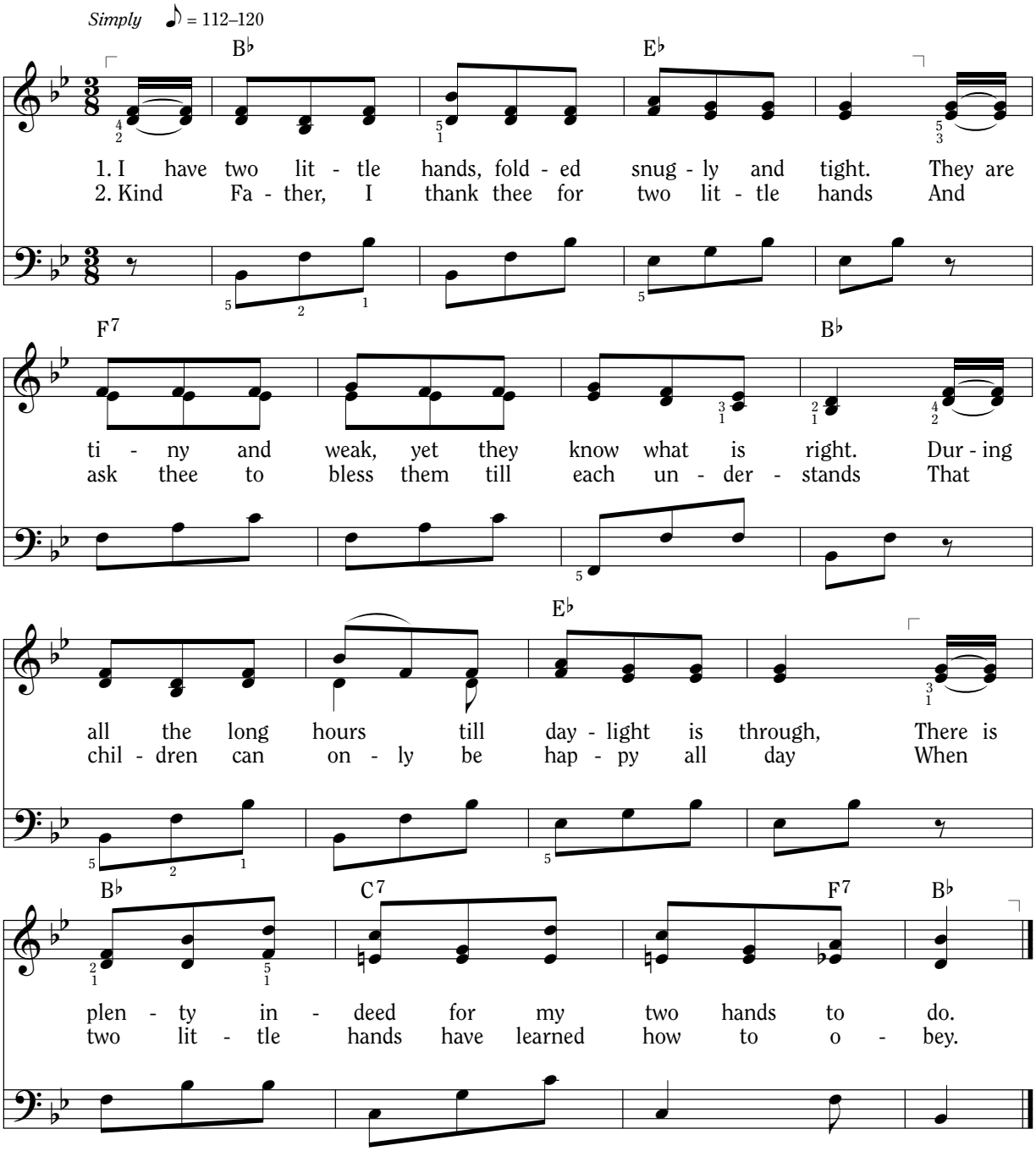

Improvise actions as suggested by the words.

Words: Bertha A. Kleinman, 1877–1971
Music: William Frederick Hanson, 1887–1969